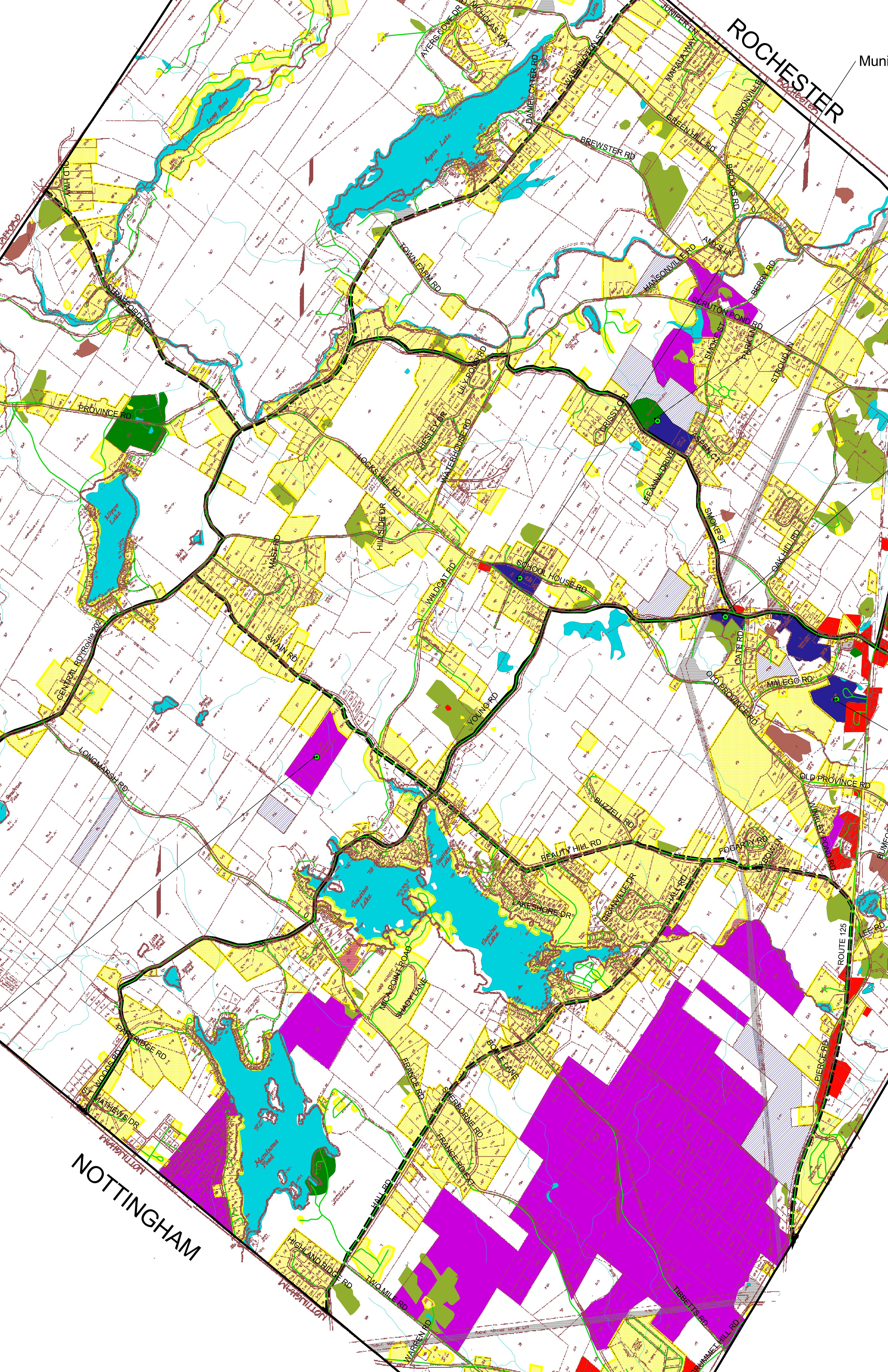

ROCHESTER
Muni
NOTTINGHAM
AYERS COVE DR
NICHOLAS WAY
DANIEL CATER RD
WASHINGTON ST
JUNIPER LN
MAHALA WAY
HANSONVILLE
GREEN HILL RD
BREWSTER RD
BROOKS RD
AMYS LN
HANSONVILLE RD
BERRY RD
SCRUTON POND RD
SMOKE ST
PARK LN
STROUD LN
OLD HWY
STRAFFORD RD
TOWN FARM RD
PROVINCE RD
LILY POND RD
CHESLEY DR
WATERHOUSE RD
LOCKS HILL RD
CRISSY CIR
ASPEN CT
LEEANNA DRIVE
HILLSIDE DR
MAST RD
WILDCAT RD
SCHOOL HOUSE RD
OAK HILL RD
CATE RD
MALEGO RD
OLD PROVINCE RD
SWAIN RD
CENTRAL RD (Route 202)
LONGMARSH RD
YOUNG RD
BUZZELL RD
BEAUTY HILL RD
FOGARTY RD
OXBOW LN
WINKLEY POND RD
BUMFORD
LAKESHORE DR
GRANVILLE DR
HALL RD
ROUTE 125
LEE RD
MICA POINT ROAD
SHADY LANE
PARTRIDGE RD
WOODS RD
ST. MATHEWS DR
FRANCE RD
BOYLE LANE
SHERBORNE RD
FRANCE RD EXT
PIERCE RD
HIGHLAND RIDGE RD
TWO MILE RD
WARREN RD
TIBBETTS RD
GRUMMET HILL RD